Just You, Just Me
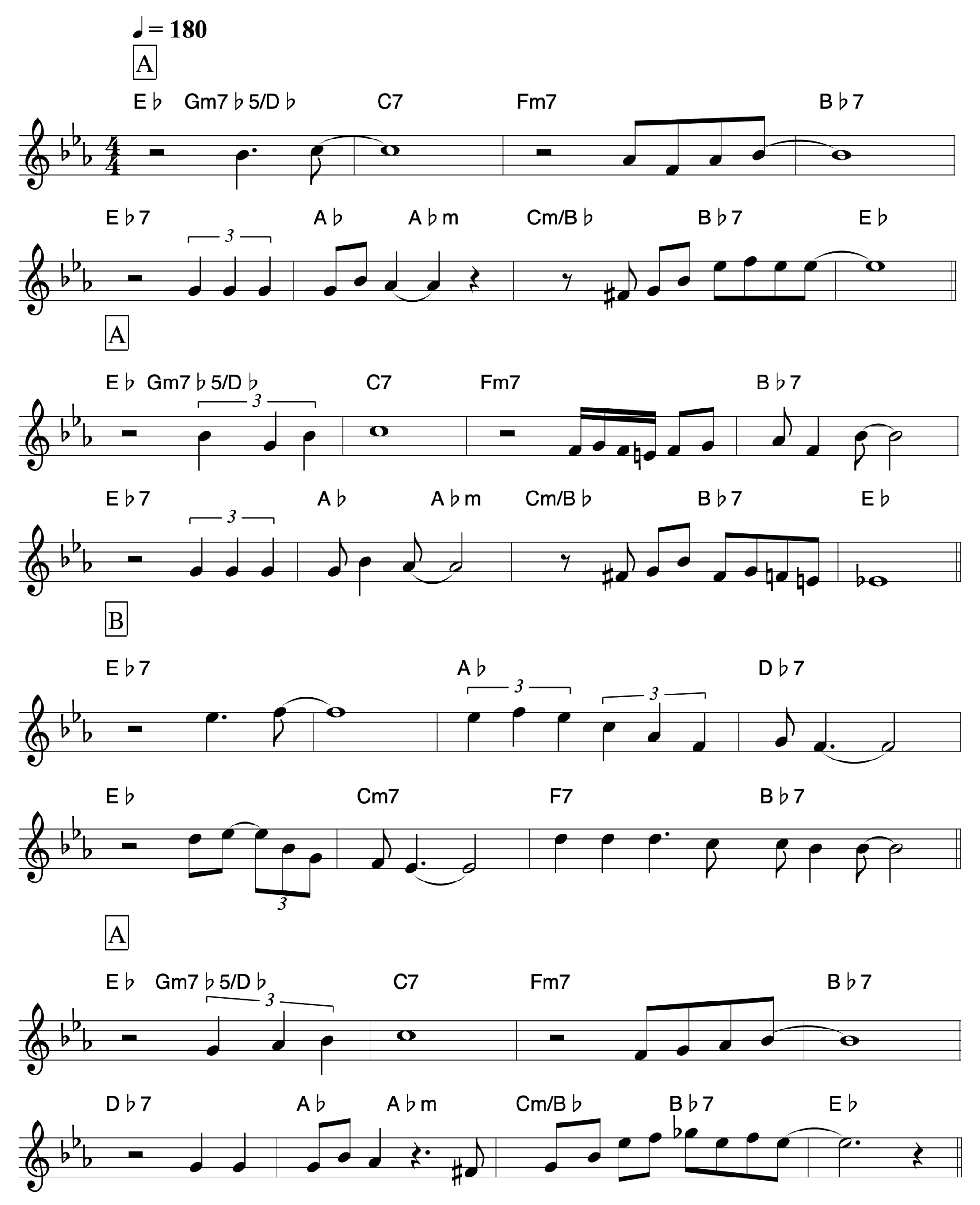
Jesse Greer